

Partners in Synergy
Pikos & Salama

The Ultimate Graft Course:
Synergy of Hard and Soft Tissue Grafting
for Optimal Implant Reconstruction



February 8-10, 2008
Palma de Mallorca, Spain
Castillo Hotel Son Vida

Lectures Presented by:
Michael A. Pikos and Maurice A. Salama

www.PartnersInSynergy.com

A Message From The Course Directors

Dear Colleague,

We would like to take this opportunity to invite you to participate in our **1st International** "Partners in Synergy™"

Grafting Symposium, to be held February 8-10th, 2008 at the beautiful Castillo Hotel Son Vida in Palma de Mallorca, Spain. The theme of this meeting is: "The Ultimate Graft Course: Synergy of Hard and Soft Tissue Grafting for Optimal Implant Reconstruction".



We are extremely proud to collaborate on "Synergy," in what we hope will be the best course you can attend this year that will showcase a comprehensive spectrum of "total reconstructive dentistry" involving both hard and soft tissue grafting techniques given by both an Oral Maxillofacial Surgeon and a Periodontist/Orthodontist. Over the years, many of you have come to us and spoken about the fact that both hard and soft tissue grafting is the determining factor in being able to perform more implant surgeries and being able to benefit more of your patient population. In addition, the current status is changing at a rapid pace with new technologies being added to the clinical protocols each year making this course vitally important.

With this in mind, we have created a course that will completely cover all aspects involved in state-of-the-art hard and soft tissue reconstructive dentistry, with the focus on future implant reconstruction and the ease and long-term maintenance of prosthetic restorations. For this year's course we have added new materials such as "ridge splitting", "ridge expansion", "piezosurgery", "growth factors & PRGF", "titanium mesh GBR", "tunneling techniques", "CT scan 3D treatment planning", "allograft block grafting", "allograft tissue grafting" and "new extraction socket grafting techniques". We will share our clinical experiences with you via wide screen format that will include the use of multiple images and video clips. This 2 day intense "emergence" concept in grafting is aimed at all disciplines in dentistry, so please feel welcome regardless of your background.

We hope to see you in Palma de Mallorca in February, and we welcome you to visit our website at www.PartnersInSynergy.com to access a preview of the course, a list of the course titles and registration information. Attendance will be limited this year to maintain intimacy for all attendees, so please plan ahead.

Respectfully yours,

A handwritten signature in black ink, appearing to read "Michael A. Pikos".

Michael A. Pikos, DDS

A handwritten signature in black ink, appearing to read "Maurice A. Salama".

Maurice A. Salama, DMD

"Pikos and Salama are two of the best educators in all of dentistry. Put them together and you have an extravaganza."

*Dr. John Sottosanti,
Cofounder and moderator of the USC Annual Periodontal Symposium;
Associate Clinical Professor, USC School of Dentistry*

Michael A. Pikos, DDS



Dr. Pikos is originally from Campbell, Ohio. He attended The Ohio State University where he graduated Summa Cum Laude and Phi Beta Kappa. He also graduated with honors from The Ohio State University College of Dentistry.

He is a Diplomate of the American Board of Oral and Maxillofacial Surgery, Diplomate of the American Board of Oral Implantology/Implant Dentistry, Diplomate of the International Congress of Oral Implantologists and Diplomate

of the American Society of Osseointegration. Dr. Pikos was awarded the 2006 Aaron Gershkoff Memorial Award given by the American Academy of Implant Dentistry.

He is an Adjunct Assistant Professor, Department of Oral & Maxillofacial Surgery at the following institutions: The Ohio State University, College of Dentistry, University of Miami, School of Medicine, and Nova Southeastern University, College of Dental Medicine. He is also a Courtesy Clinical Associate Professor, Department of Periodontology, at the University of Florida, College of Dentistry.

Dr. Pikos has extensive experience in implant surgery having placed more than 10,000 implants and having performed thousands of hard and soft tissue grafting procedures. He emphasizes interactive CT technology along with foundational principles of prosthetics and biomechanics that dictate the ultimate success of comprehensive implant rehabilitation.

He is a well published author who has lectured extensively on implant reconstruction in North and South America, Europe, Asia, and the Middle East. Since 1990, Dr. Pikos has been teaching advanced surgical grafting courses with alumni that now number nearly 2000, and have come from all 50 states and 27 countries. Dr. Pikos maintains a private practice in Palm Harbor, Florida which is limited exclusively to implant surgery.

Maurice A. Salama, DMD

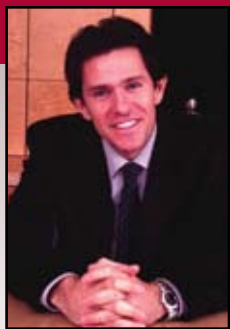

Dr. Maurice A. Salama completed his undergraduate studies at the State University of New York at Binghamton in 1985, where he received his BS in Biology. Dr. Salama received his DMD from the University of Pennsylvania School of Dental Medicine where he later received his dual specialty certification in Orthodontics and Periodontics, as well as implant training at the Brånemark Center at Penn. He is currently on the faculty of the University of Pennsylvania and the Medical College of Georgia as Clinical Assistant Professor of Periodontics. He

was awarded the George Coslet and Richard Chase Scholarships at the University of Pennsylvania during his post-doctoral studies.

Dr. Salama has completed an ADA accredited hospital-based General Practice Residency at Maimonides Medical Center in New York City. In 1988 he had the opportunity to further broaden his clinical horizons through externships at Hebrew University in Jerusalem and Beth Israel Hospital in New York City. His very unique background includes specialized training in Orthodontics, Periodontal Surgery, and Implant Dentistry.

Dr. Salama is an active member in the American Academy of Orthodontics, the American Academy of Periodontics, the Academy of Osseointegration, Alpha Omega International Dental Fraternity, Thomas P. Hinman Dental Society, Georgia Dental Association, and the American Dental Association. He also serves as the Dental Expert for Fox (WAGA) TV in Atlanta, Georgia on a weekly basis.

The dual nature of his specialty training makes Dr. Salama a frequent author to dental literature and a sought-after lecturer nationally and internationally.

Lecture

Partners in Synergy is a comprehensive lecture led by Drs. Michael A. Pikos and Maurice A. Salama. The lecture will focus on "total reconstruction dentistry" which includes the latest hard and soft tissue grafting techniques for optimal implant placement.



- Anatomy and Biology of Hard and Soft Tissue Grafts
- Comprehensive Techniques: Harvesting / Grafting / Suturing
- Esthetic Zone reconstruction: Smile Design and Considerations
- Vertical Bone Augmentation Therapies



Schedule

Friday, February 8, 2008

7:30 am - 8:30 am	Registration and Breakfast
8:30 am - 9:00 am	Introduction - Partners in Synergy
9:00 am - 10:00 am	Biology, Bone Grafting
10:00 am - 12:00 pm	Principles: Symphysis Bone Grafting, Ramus Buccal Shelf, Sinus Bone Grafting, Tibia Bone Grafting.
12:00 pm - 1:00 pm	Lunch
1:00 pm - 3:00 pm	Principles: Soft Tissue Anatomy, Different Grafting Options
3:00 pm - 5:00 pm	Clinical Application: Soft Tissue Techniques Around Implants

Saturday, February 9, 2008

7:30 am - 8:30 am	Registration and Breakfast
8:30 am - 12:00 pm	Esthetic Zone Reconstruction
12:00 pm - 1:00 pm	Lunch
1:00 pm - 5:00 pm	Esthetic Zone Reconstruction

Sunday, February 10, 2008

7:30 am - 8:30 am	Breakfast
8:30 am - 11:00 am	Complications (Lessons Learned from Failures: Prevention, Recognition and Treatment)
11:00 am - 12:00 pm	Complications (Recent Cases Using Advanced Techniques and Technologies, Questions We're Asking As We Look Into the Future... Open Discussion)

This schedule is subject to change. The final schedule will be provided at the event.

"Both speakers are gracious and friendly, thereby participants feel welcome, eager to learn and at ease when posing questions. I have taken many courses, but this one was by far, the best."

*Dr. Beverly Glass, Periodontist
2006 Attendee*

Estimate Graft

Objectives

Upon completion of the course, participants should be able to:

- Understand and apply the principles of interactive CT diagnosis and treatment planning for soft tissue and hard tissue grafting procedures.
- Successfully place implants into patients with compromised hard and soft tissue anatomy.
- Apply fundamental and comprehensive biological and biomechanical principles that dictate bone grafting surgical protocols.
- Perform advanced bone grafting procedures that will result in long term implant success.
- Describe the anatomy, biology and wound healing of periimplant tissues.
- Describe the guidelines, indications and surgical protocols for performing the following procedures: gingival grafts, subepithelial connective tissue grafts and acellular dermis matrix allografts.
- Perform common 1st and 2nd stage implant soft tissue procedures to optimize esthetics and long term maintenance.
- Understand, describe, and utilize the appropriate surgical and prosthetic principles involved for comprehensive site development in the esthetic zone.
- Describe indications and protocols for immediate vs. delayed implant placement in the esthetic zone.
- Understand extraction site management – predictable and evidence based.
- Prevent, recognize and treat mandibular block graft complications.
- Appreciate 15-year retrospective sinus graft data – evidence based including histology.
- Prevent, recognize and treat sinus graft complications - intra-operative, early post-operative and late post-operative.
- Compare ridge splitting, ridge expansion, distraction osteogenesis and GBR techniques.
- Use appropriate suture and suturing techniques related to soft tissue and hard tissue grafting.
- Understand the soft tissue grafting techniques involved for development of maxillary and mandibular edentulous arches for implant restoration.
- Prevent, recognize and treat complications related to soft tissue grafting.

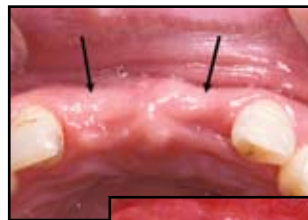
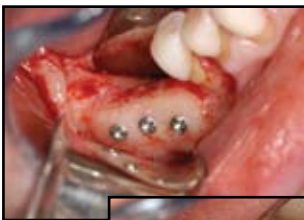

Course

Partners in Synergy is hosted at "The Envy of the Mediterranean," Castillo Hotel Son Vida. The medieval castle located in the hills of Palma is an historical hotel that has hosted distinguished guests dating back to the 16th century. You may enjoy the Pool and Garden or relax at Castillo's Beauty Salon and Spa. You may also experience the cool Mediterranean breeze while taking pleasure in the Golf & Tennis Club. Transportation from Son Saint Juan Airport to the hotel is approximately 15 minutes by car.



Take advantage of our special rate for course participants. Call Reservations and stipulate that you will be attending the Partners in Synergy Symposium in February 2008.

Castillo Hotel Son Vida

C/ Raixa 2

Urbanización Son Vida

E-07013 Palma de Mallorca

Tel: (+34) 971 493 493

Fax: (+34) 971 606 168

Website: www.hotelsonvida.com

Exhibitors

Platinum Sponsors

BIOHORIZONS[®]

Imaging
Sciences
International

Enhancing the way you see patients.

15 CE Credit Hours for Friday, Saturday and Sunday Lectures.

The MAP Implant Institute has been designated an Approved PACE Program Provider by the Florida Constituent of the Academy of General Dentistry. As such, this program provider's continuing education is accepted by the AGD for credit applicable toward membership maintenance throughout the U.S. and Fellowship/Mastership credit for the state of Florida.

The approval of program providers does not imply endorsement by the Academy of General Dentistry of course content, products, or therapies presented.



Registration Form

Name: _____

Specialty: _____

Contact Person: _____

Address: _____

City: _____ State/Region: _____

Zip/Postal: _____ Country: _____

Phone: _____ Fax (required): _____

E-mail (required): _____

Partners in Synergy Spain Tuition

- I will attend the Ultimate Graft Course \$2,850
(2 day lecture February 8-10, 2008 in Palma de Mallorca, Spain)

Payment Information

- Credit Card* Check (enclosed)**

Card Holder Name: _____

Visa / MC #: _____
(Circle One)

Expiration Date: ____ / ____ / ____ CW Code: _____

Signature: _____ Date: _____

Billing Address: _____

* If paying by credit card you can fax the completed registration form to either Domestic or International. Contact information located below.

** If paying by check, make check payable to "Partners In Synergy" and mail completed form to either Domestic or International. Contact information located below.

Domestic

2711 Tampa Road
Palm Harbor, FL 34684-3312
Attn: Alison Thiede
Phone: 727-781-0491
Fax: 727-785-8477

International

Bocángel, 38
28028 Madrid, España
Attn: Carolina Gomez
Phone: +34 91 713 10 84
Fax: +34 91 355 83 75

Cancellations must be made in writing by January 1, 2008 to receive a refund. After January 1, 2008 there will be a \$570 cancellation fee.





Partners in Synergy
Bocángel, 38
28028 Madrid, España

Palma de Mallorca, Spain
Castillo Hotel Son Vida

www.PartnersInSynergy.com